LINCOLN COUNTY EXTENSION

2019 Agriculture Program Highlights

Agriculture Educator
Cody Linker

SWAFL – SOILS WATER AND FORAGE LAB

Cody Linker, is the county's lead point to interpret the SWAFL lab results and assist locals to implement soil improvement through programs such as correct fertilizing, pasture rotation

MASTER CATTLEMAN'S PROGRAM

Cody offers 10 classes of intense training regarding cattle management, production and maximizing profits.

LINCOLN COUNTY CATTLEMAN'S ASSOCIATION

85 Members
More than 500 Volunteer hours

IPM

Integrated Pest Management

Diseases id on weeds and insects-101 consultations
Parasites id on weeds and insects- 20 contacts, mass media reach of 600

POULTRY WASTE MANAGEMENT

Cody Linker assists with meetings to provide education to reduce pollution from poultry waste in watersheds.

ACHEIVEMENTS

- 105 Years of Cooperative Extension Service
- 9 Years of service from current educator, Cody Linker
- Winter Crop School Training
- No-Till Training
- 75 Farm Visits last year
- Oklahoma Association of Extension Agriculture Agents Member since 2011
- Board of Directors for Ag Association

PROGRAM SERVICES

- Trees
- IPM- insect id
- Weed id
- Walk in consults
- AG day trailer
- Nitrate testing
- Soil testing
- Water testing
- Forage testing
- Private Applicator

Oklahoma Cooperative Extension Service

OCES.OKSTATE.EDU OSUDASNR OKSTATE_AG OKSTATE_AG

Oklahoma State University, as an equal opportunity employer, complies with all applicable federal and state laws regarding non-discrimination and affirmative action. Oklahoma State University is committed to a policy of equal opportunity for all individuals and does not discriminate based on race, religion, age, sex, color, national origin, marital status, sexual orientation, gender identity/expression, disability, or veteran status with regard to employment, educational programs and activities, and/or admissions. For more information, visit https://eeo.okstate.edu.

Issued in furtherance of Cooperative Extension work, acts of May 8 and June 30, 1914, in cooperation with the U.S. Department of Agriculture, Director of Oklahoma Cooperative Extension Service, Oklahoma State University, Stillwater, Oklahoma. This publication is printed and issued by Oklahoma State University as authorized by the Vice President for Agricultural Programs and has been prepared and distributed at a cost of 000 cents per copy.

LINCOLN COUNTY EXTENSION

AG **Pesticide and Container Recycle Program-** this event resulted in 12 consultations and reached 20,763 with a Mass Media Reach

Master Cattleman
25 participants in last class, something for all levels of expertise

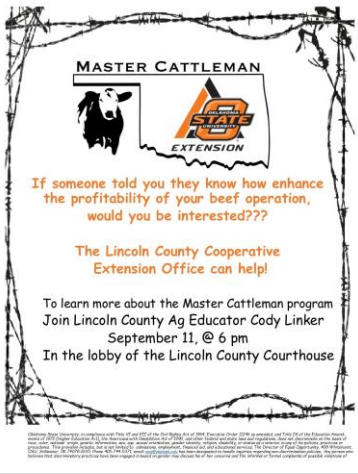

Pasture & Range Tour
In cooperation with Lincoln County Conservation District, Farm Credit Services, NRCS Cody Linker from OSU Extension assisted with a tour covering the topics of native pasture control, pasture rotation, forage pasture management.

Cody Linker works with youth on various Ag Fair projects from ID of wildflowers, Entomology, animal nutrition, he also assists LCCA putting on a county bred steer show each spring

Oklahoma State University, as an equal opportunity employer, complies with all applicable federal and state laws regarding non-discrimination and affirmative action. Oklahoma State University is committed to a policy of equal opportunity for all individuals and does not discriminate based on race, religion, age, sex, color, national origin, marital status, sexual orientation, gender identity/expression, disability, or veteran status with regard to employment, educational programs and activities, and/or admissions. For more information, visit https://eeo.okstate.edu.

Issued in furtherance of Cooperative Extension work, acts of May 8 and June 30, 1914, in cooperation with the U.S. Department of Agriculture, Director of Oklahoma Cooperative Extension Service, Oklahoma State University, Stillwater, Oklahoma. This publication is printed and issued by Oklahoma State University as authorized by the Vice President for Agricultural Programs and has been prepared and distributed at a cost of 000 cents per copy.